

Case Study

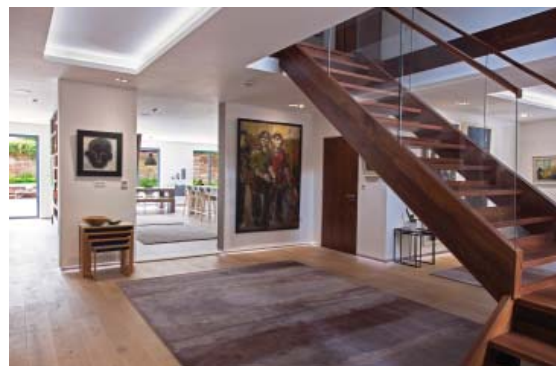

Client Private Client
Location Rothamsted Avenue, Harpenden
Project New Build Dwelling, Annex & Art Gallery



Having overcome significant planning and construction issues, **EHW** have acted as project architects throughout all stages for this replacement family home within the Harpenden Conservation Area. The external style was constrained by the Local Planning Authority Conservation Team therefore open-plan living spaces in a contemporary design style were combined within a traditional envelope. However, the single storey detached art gallery, within the grounds of the house, was designed with full-height glazing panels and frameless glass roof lanterns to reflect the client's original brief.

Following receipt of planning permission, the detailed design stage incorporated more than twenty individual detail design drawings, various specification documents and numerous suggestions for finishes (from both sides) which were put together to create the full tender package. The project is due for completion in late 2015.