

# Case Study

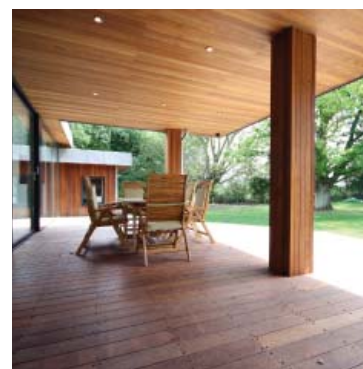
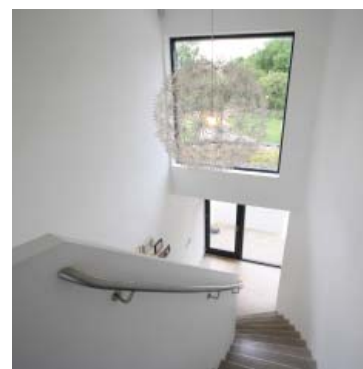

**Client** Private Client  
**Location** Four Winds, Water End  
**Project** Self Build Dwelling

Approached by the client at a house building exhibition, **EHW** were commissioned to design a 4,000sq.ft family home on a 5 acre plot within open countryside adjoining an Area of Outstanding Natural Beauty. The brief was to create a highly contemporary house that made good use of the site contours with five bedrooms and a separate guest suite, and to enjoy stunning views in all directions.

Following negotiations lasting over a year, planning permission was secured for a substantial flat-roofed dwelling built largely of reinforced concrete with a steel frame and traditional cavity wall construction. Externally the building has a white render finish, timber boarding and large areas of full height glazing offering extensive views over the countryside. With this being a true self-build project, ease of construction and availability of materials was a major consideration during the design phase.